Co-creating a Harmonious School: Stop Bullying

Appendix 4
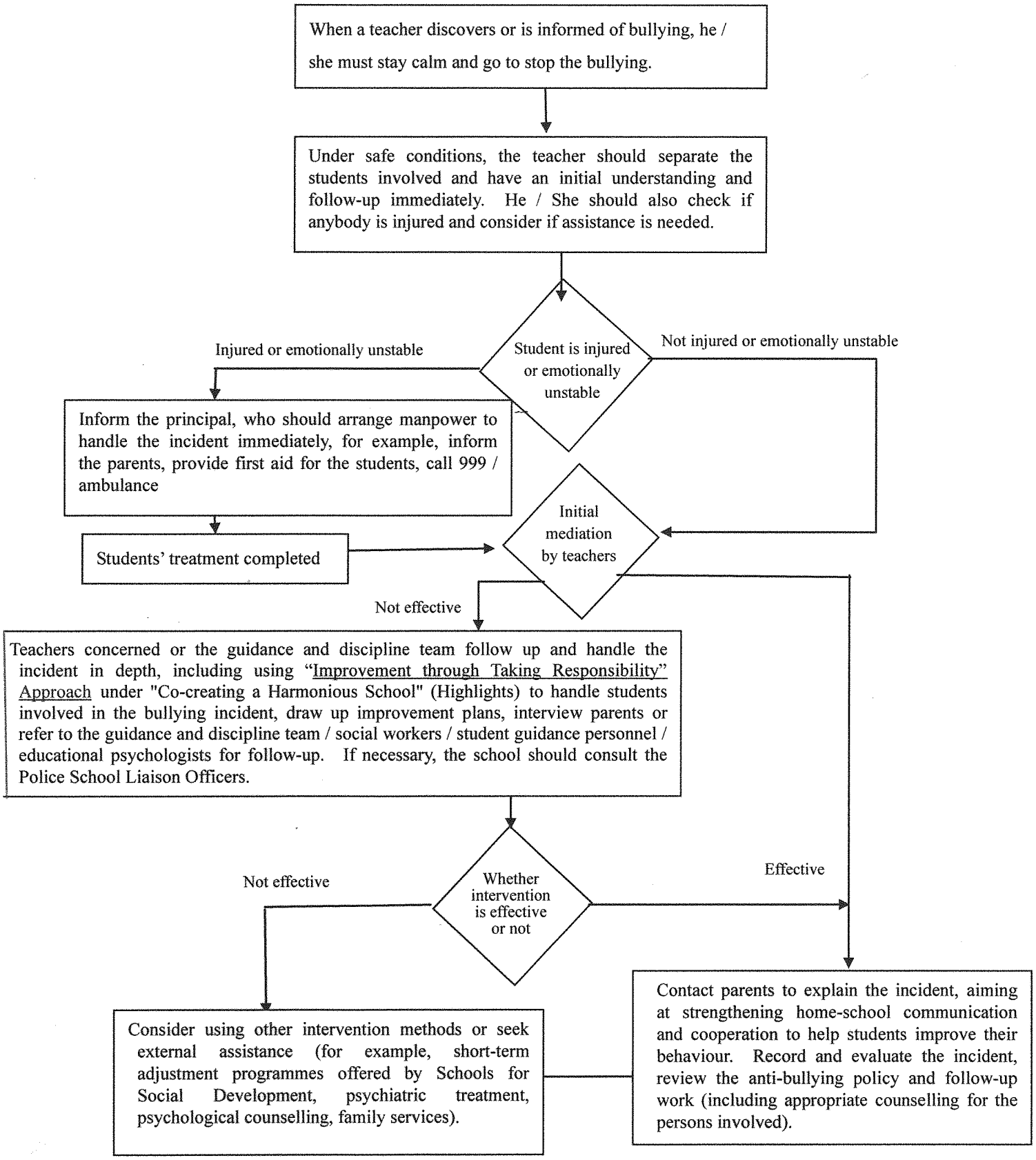
Flowchart for Handling Bullying Incidents in Schools